

PLAT OF SURVEY

KROTT SURVEYING INC.
N3705 WILLOWBEND LANE
LAKE GENEVA, WI, 53147
262-248-3697

- OF -

LOT 25 OF LAKE GENEVA HIGHLANDS, A
SUBDIVISION LOCATED IN SECTION 8,
T.1.N. , R.17.E , WALWORTH COUNTY,
WISCONSIN.

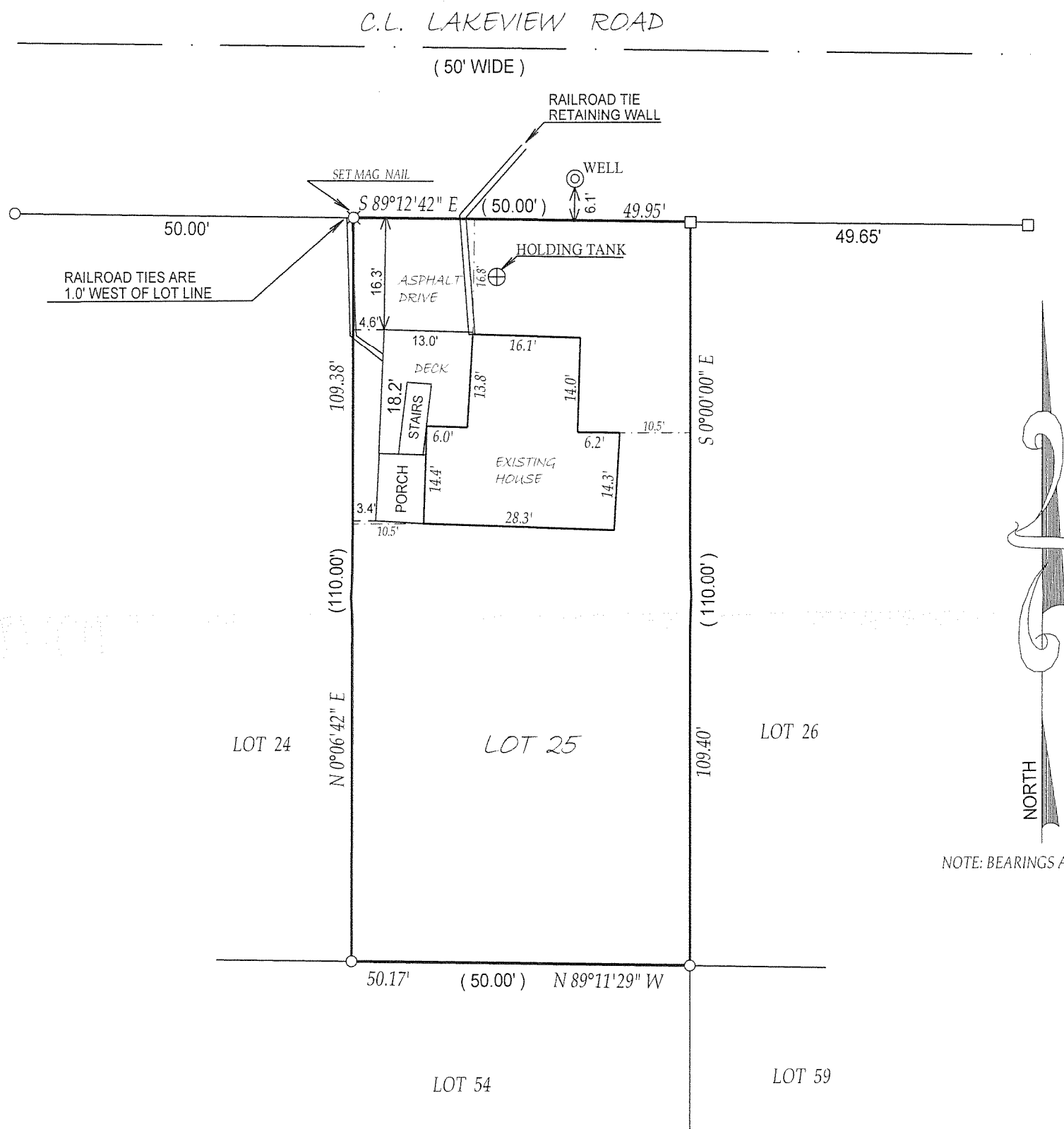

NOTE: BEARINGS ARE ASSUMED

RECEIVED
AUG 12 2008
SMF

SCALE 1" = 20'
JOB # 01-319UD

TAX ID # ILGH-24

COMPARE LEGAL DESCRIPTION ABOVE AND DRAWING WITH DEED. FOR BUILDING RESTRICTIONS AND EASEMENTS NOT SHOWN, REFER TO DEED, ABSTRACT SOURCES AND LOCAL MUNICIPAL CODES. NOTIFY THE SURVEYOR IMMEDIATELY OF ANY DISCREPANCY.

"I hereby certify that I have surveyed the above described property and that the above map is a true representation thereof and shows the size and location of all visible structures, apparent easements and encroachments if any."

This survey is made for the present owners of the property, and those who purchase, mortgage, or guarantee the title thereto, within one year from the date hereof.

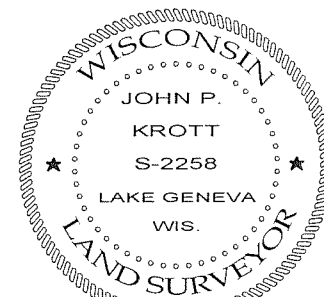

DATED THIS 9th, DAY OF, JULY, 2008

JOHN KROTT S - 2258
Wisconsin Registered Land Surveyor
(original if signed in red)

117-2972